

# PLAN SHOWING PROPOSED RESIDENTIAL BUILDING IN S NO 93/1A, VILINJAMBAKKAM VILLAGE, AVADI TOWNSHIP RAMAR KOIAL STREET

Planning Permit No. A/146/92  
**APPROVED**  
SUBJECT TO THE CONDITIONS IN  
THIS OFFICE LETTER.  
No. A/22532/91 Date 2/2/92  
*Saravali*  
FOR MEMBER SECRETARY  
MADRAS METROPOLITAN  
DEVELOPMENT AUTHORITY  
MADRAS 600 008.

## SPECIFICATIONS

FOUNDATION CONCRETE 1:4:8 IN  
USING 40MM. M.S. METAL.  
BRICK WORK IN 1/2 CM USING  
FOUNDATION AND SUPER  
STRUCTURE. R.C.C. WORK IN  
1:2:4 FOR PLINTH BEAM.  
LINTEL CUM SUN SHADE AND  
ROOF SLAB AND DOORS AND  
WINDOWS AND ALL WALL  
PLASTERING IN 1:3 OR 1:5  
WEATHERING COURSE OVER  
ROOF SLAB

## JOINERY DETAILS

- D DOOR 3'3" x 7'0"
- D<sub>1</sub> DOOR 3'0" x 7'0"
- W WINDOW 4'6" x 4'6"
- V VENTILATOR 3'0" x 1'6"

## AREA DETAILS

PLOT AREA = 2386 SQFT (219.22 SQM)  
PLINTH AREA = 625.76 SQFT (57.85 SQM)  
PLOT COVERAGE = 0.26%

## SIG OF OWNER

*[Signature]*

## SIG OF LIC. SURVEYOR

*[Signature]*  
M. MOHAN  
CONSULTING ENGINEER  
CORPORATION OF MADRAS  
AVADI AMBATTUR TOWNSHIP  
LICENCED SURVEYOR

M.M. CONSTRUCTION  
NO. 1, M.T.H. ROAD,  
AMBATTUR-59.

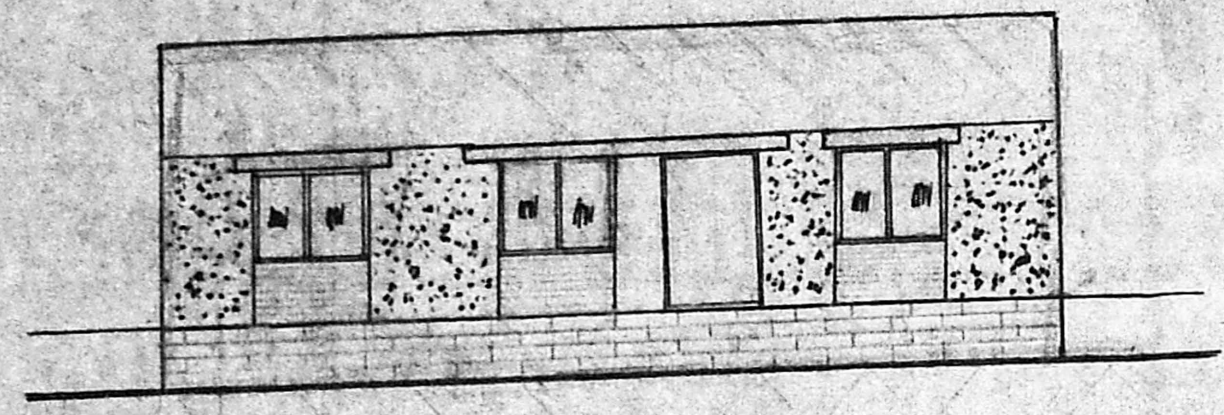

ELEVATION

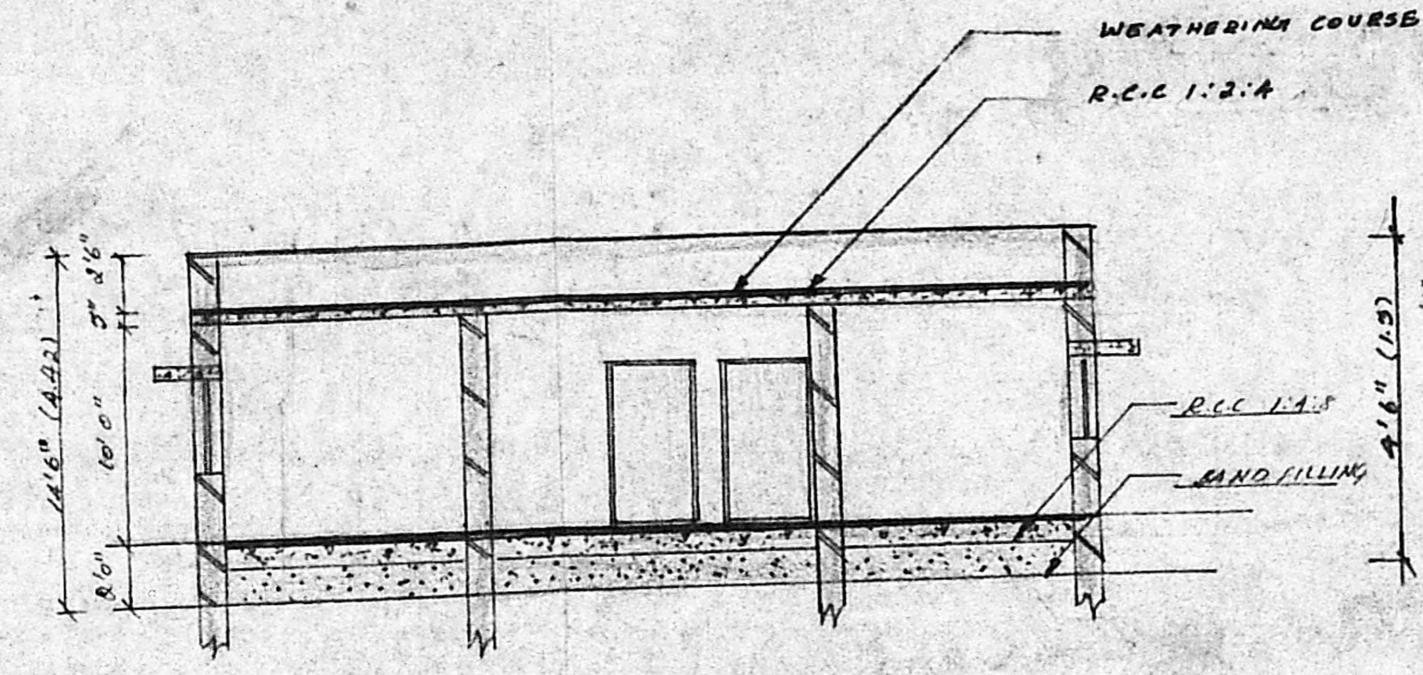

SECTION ON A-B

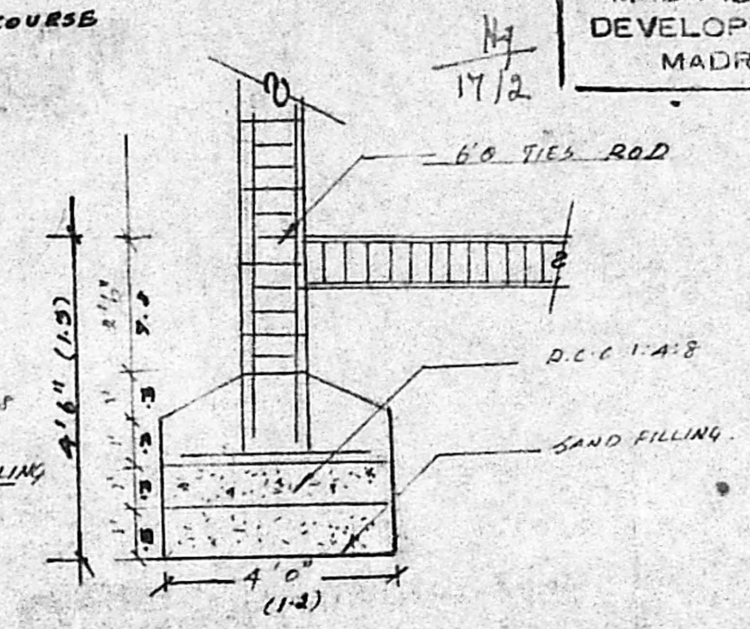

FOUNDATION  
DETAILS

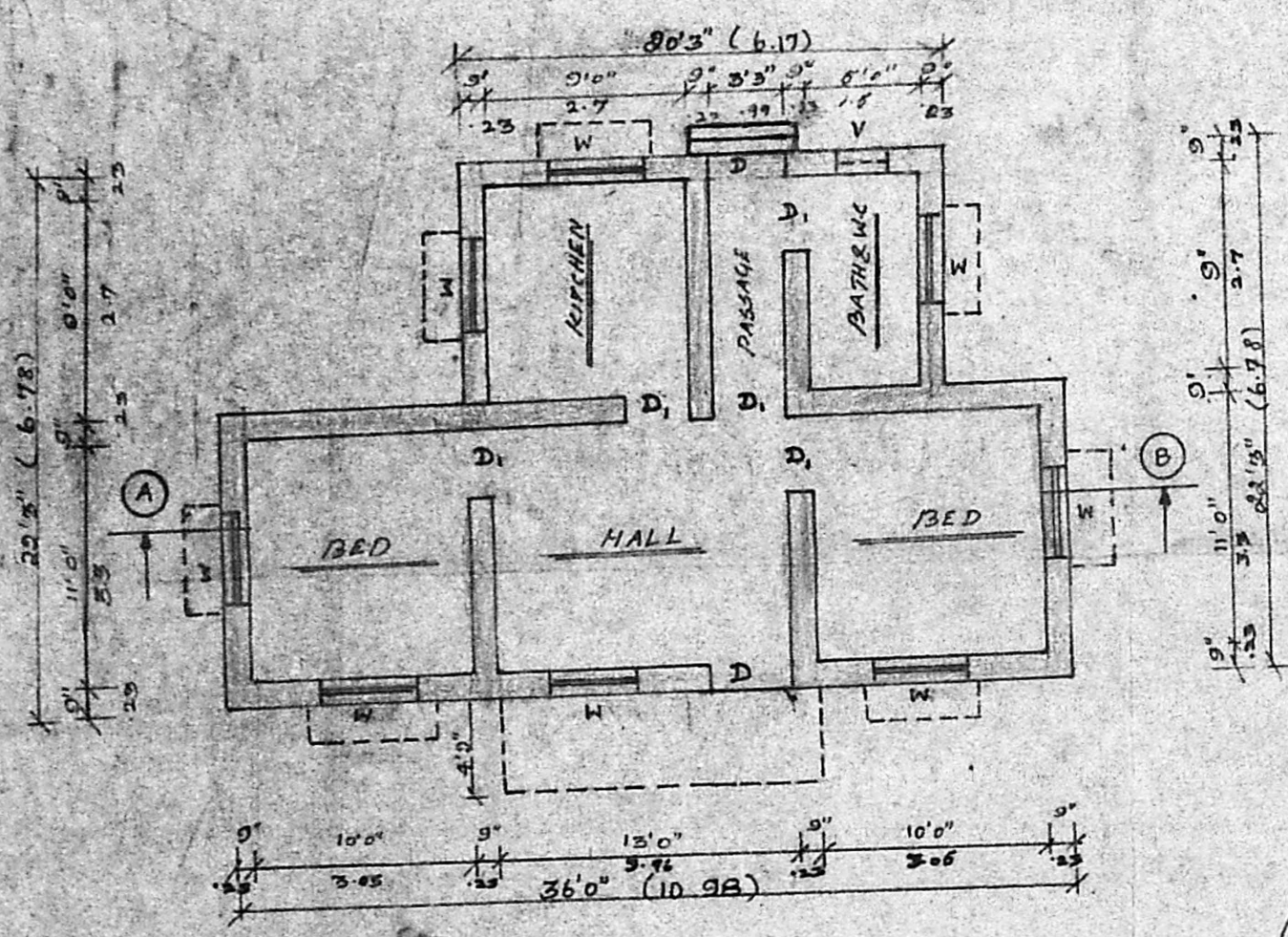

PLAN

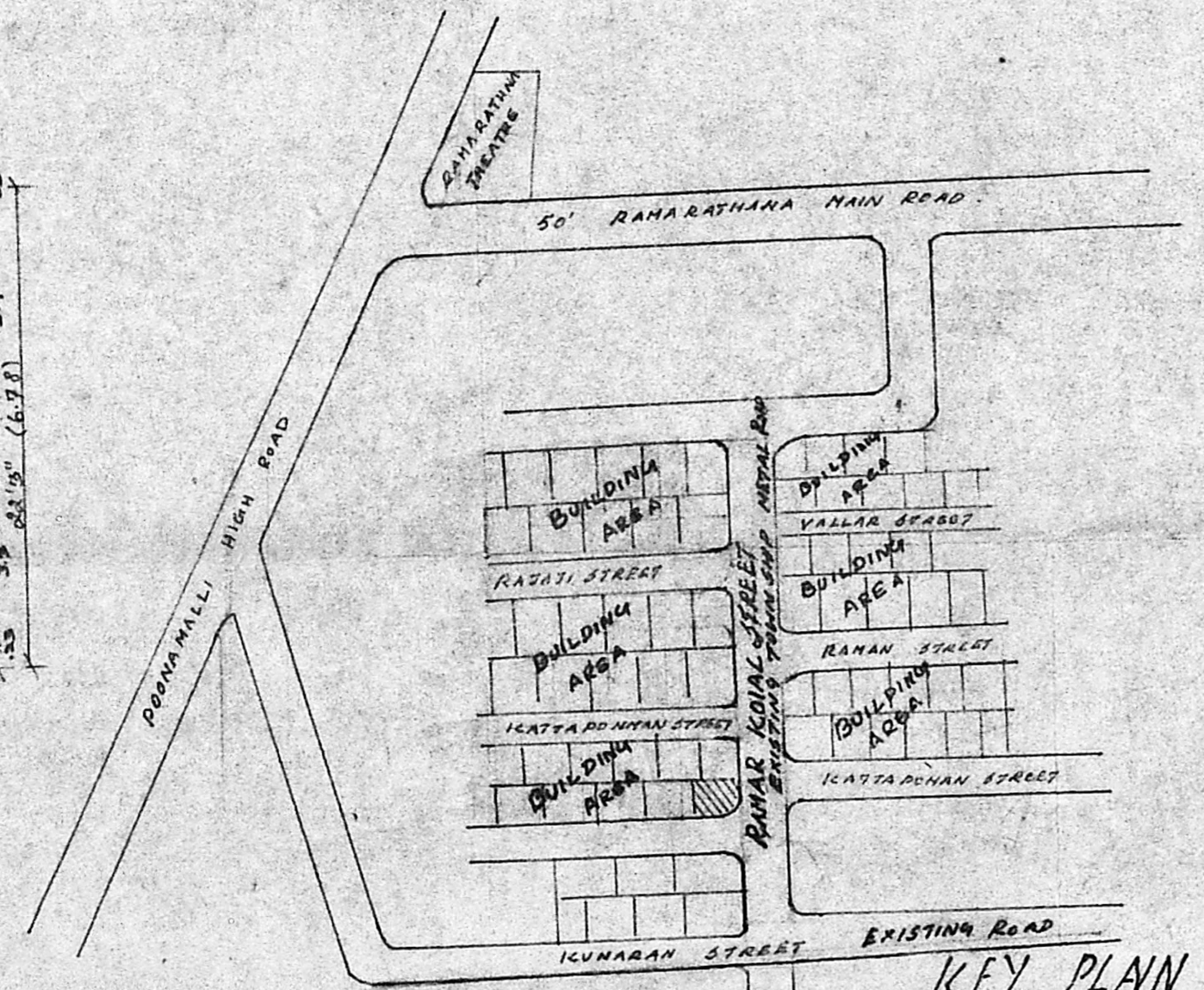

KEY PLAN

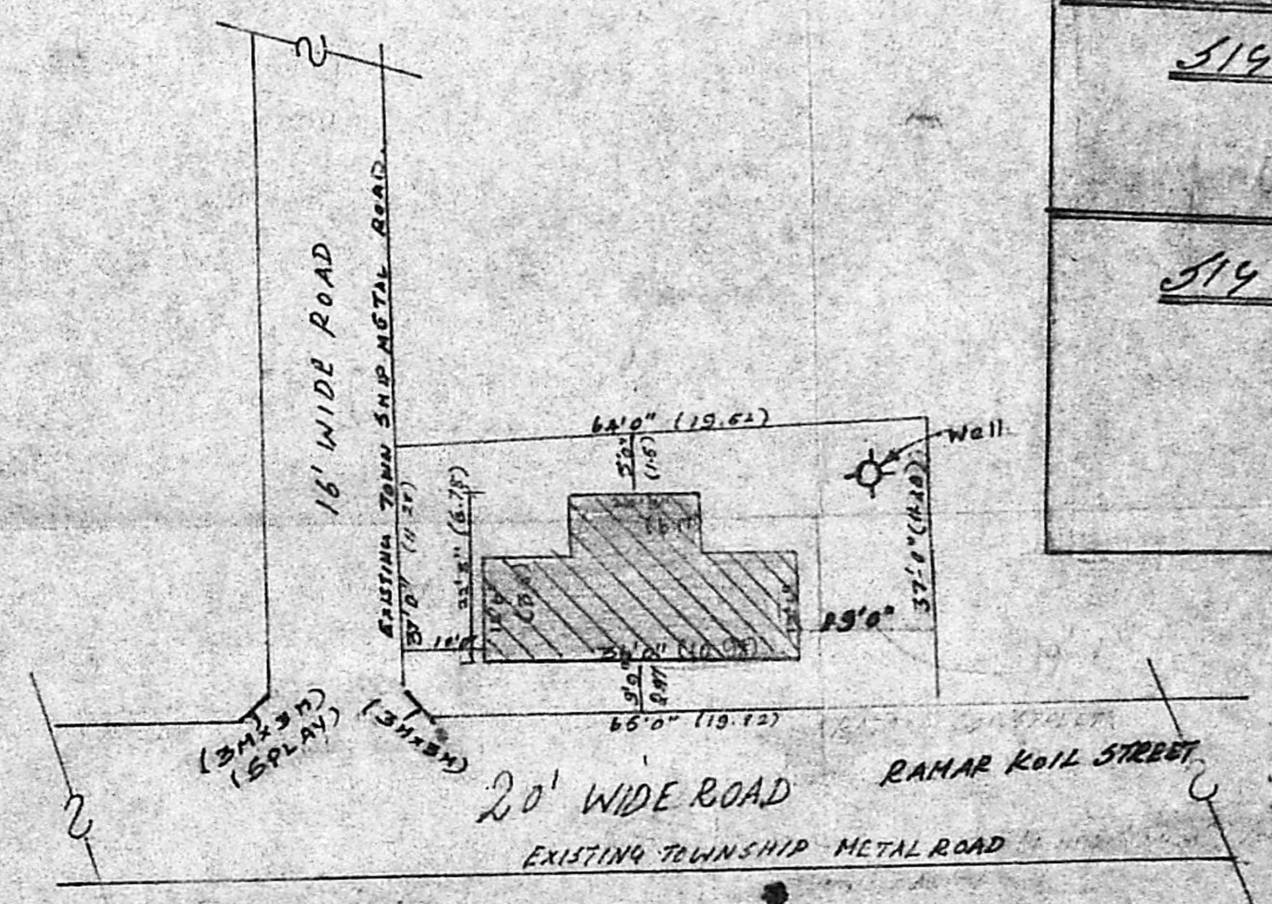

SITE PLAN